

Gerreen

格林液压综合样本

Gerreen

GREEN HYDRAULIC

TO CREAT GLOBAL ONE-STOP QUALITY
SUPPLIER OF MACHINERY

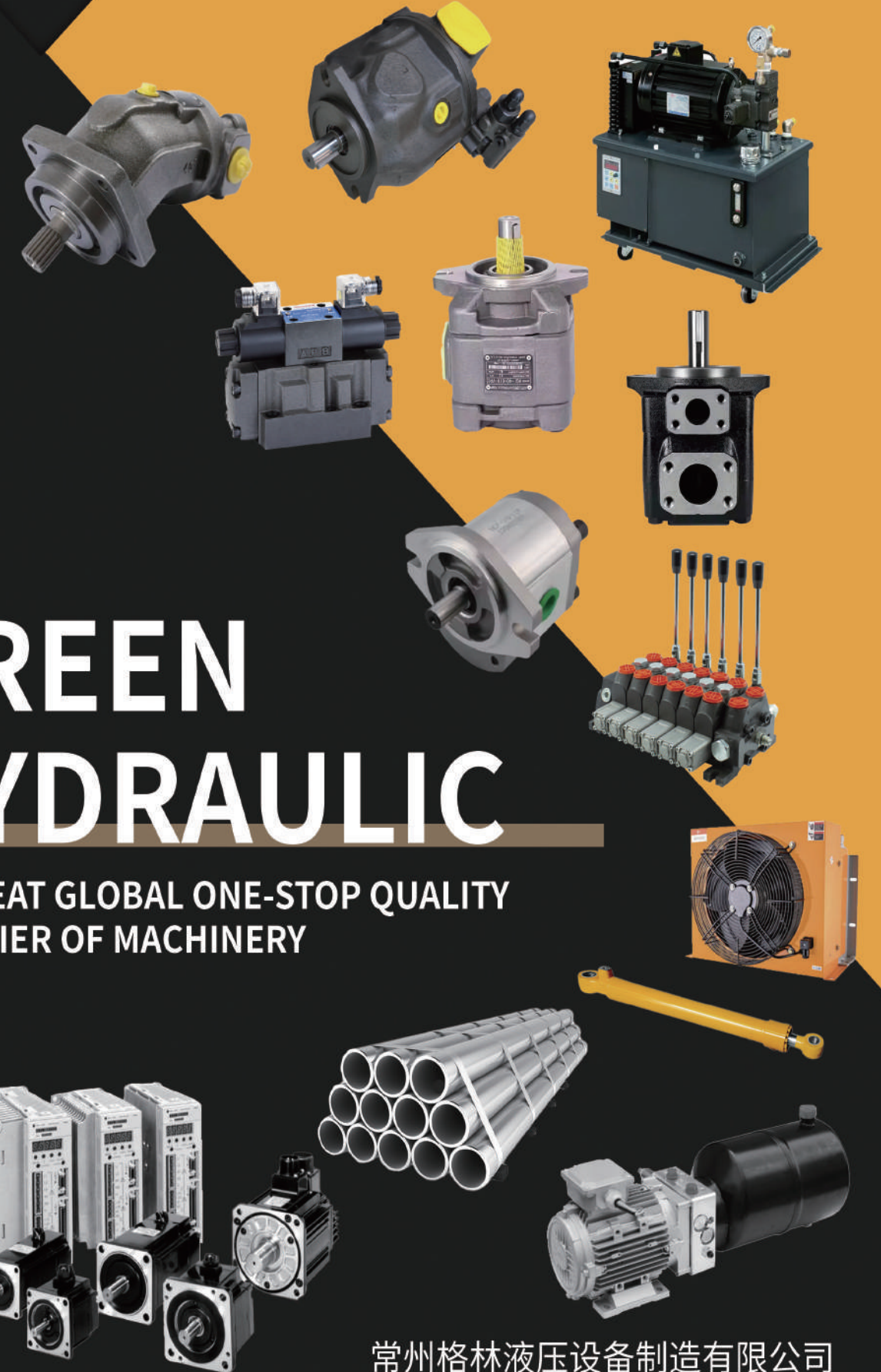

Gerreen

常州格林液压设备制造有限公司

CHANGZHOU GREEN HYDRAULIC CO.,LTD

电话 (Tel) : 0519-85954535

电话 (Mob) : (86) 13685276555

传真 (Fax) : 0519-85954535

Wechat: (86) 13685276555

网址 (Url) : www.geliny.com

Cel/Whatsapp: (86) 13685276555

邮箱 (E-mail) : info@geliny.com

地址 (Add) : 中国江苏省常州市钟楼区新闻镇新旭路京东智能产业园西区15栋

Building 15, West Zone, Jingdong Intelligent Industrial Park, Xinxu Road, Xinzha Town, Zhonglou District, Changzhou City, Jiangsu Province, China

常州格林液压设备制造有限公司

CHANGZHOU GREEN HYDRAULIC CO., LTD

COMPANY PROFILE

公司简介

让中国机械优品通往全球
LET CHINA'S HIGH-QUALITY MACHINERY PRODUCTS REACH THE WORLD



2007

创立18年
Founded 18 years ago

35名

研发团队
R&D Team

10⁺

研发专利
R&D Patents

关于我们

常州格林液压设备制造有限公司是一家专注于液压元件、液压系统、自卸车工程机械配件和农业机械配件的生产、研发、制造和销售的专业制造企业拥有18年以上的经验。2017年涉及外贸出口，始终遵循小工厂大贸易的思维理念，以人为本，重视人才。

公司高度重视产品质量，与上海大学战略合作伙伴，已通过ISO9001质量体系认证，拥有16项专利。

自格林液压成立以来，我们始终坚持客户第一、诚信共赢的经营理念汇聚了机械领域的精英。公司的核心价值观是：客户第一、诚信共赢、天道酬勤、团结合作、分享利他；基于我公司的核心价值观，我司稳步发展，为全球机械行业增砖添瓦。

ABOUT US

Changzhou Green Hydraulic Co., Ltd. is a professional manufacturer focusing on the production, research and development, manufacturing and sales of hydraulic components, hydraulic systems, dump truck parts and agricultural machinery parts with more than 18 years of experience. In 2017, it was involved in foreign trade exports, always following the thinking concept of small factories and big trade, people-oriented, and valuing talents.

The company attaches great importance to product quality and has established a strategic partnership with Shanghai University. It has passed the ISO9001 quality system certification and has 16 patents. Since Green Hydraulic was founded, we have always adhered to the business philosophy of customer first, integrity and win-win, and have brought together elites in the field of machinery. The company's core values are: customer first, integrity and win-win, God rewards hard work, unity and cooperation, sharing and altruism; Based on our company's core values, our company has developed steadily and contributed to the global machinery industry.



办公区/Office



重要仪式/Important Ceremony



休闲区/Recreation Centre



生产中心/Production Center



装配中心/Assembly Center



备货区/Stocking Center

公司区域规划

Company Area Planning



CORPORATE CULTURE

企业文化

企业愿景 VISION

让中国机械优品通往全球

LET CHINA'S HIGH-QUALITY MACHINERY PRODUCTS REACH THE WORLD

企业使命 MISSION

打造机械领域，全球一站式优质供应商，为了实现全体员工的物质和精神双方面幸福，为了人类社会的进步而努力奋斗。

TO BUILD A GLOBAL ONE-STOP HIGH-QUALITY SUPPLIER IN THE FIELD OF MACHINERY, TO ACHIEVE THE MATERIAL AND SPIRITUAL HAPPINESS OF ALL EMPLOYEES, AND TO STRIVE FOR THE PROGRESS OF HUMAN SOCIETY.

企业价值观 VALUES

• 客户第一

CUSTOMER FIRST

• 诚信共赢

INTEGRITY AND WIN-WIN

• 天道酬勤

GOD REWARDS HARD WORK

• 团队合作

UNITY AND COOPERATION

• 分享利他

SHARE ALTRUISM

COMPANY ENVIRONMENT

公司环境

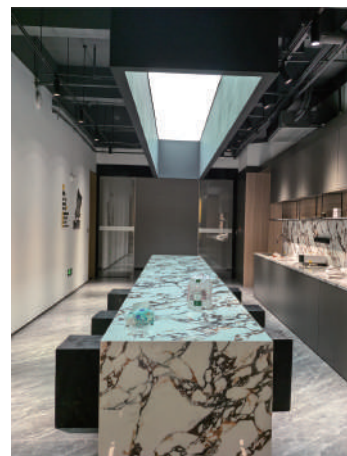
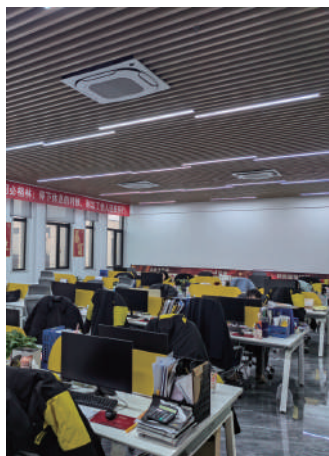

CORPORATE SHOWROOM

公司展厅



MANUFACTURING EQUIPMENT

生产设备

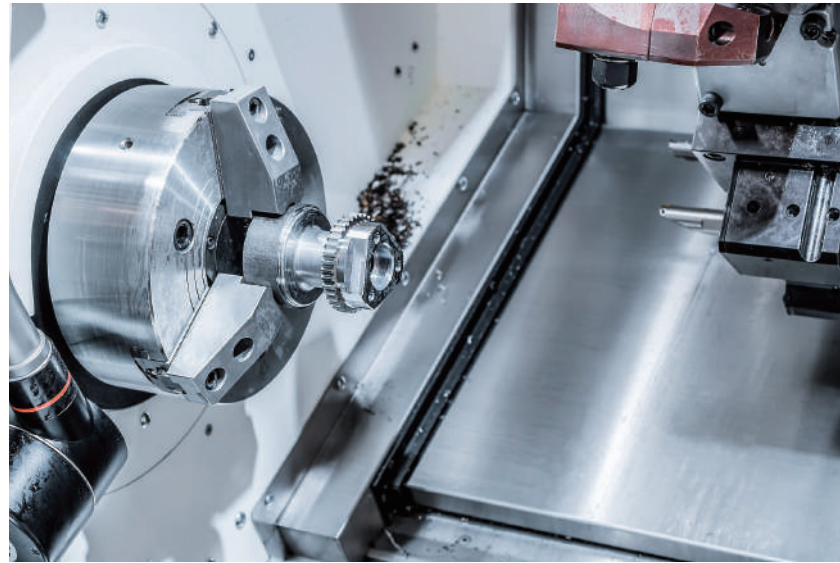

© 数控车铣加工中心 / CNC Center and Milling Center

INSPECTION EQUIPMENT

检验设备

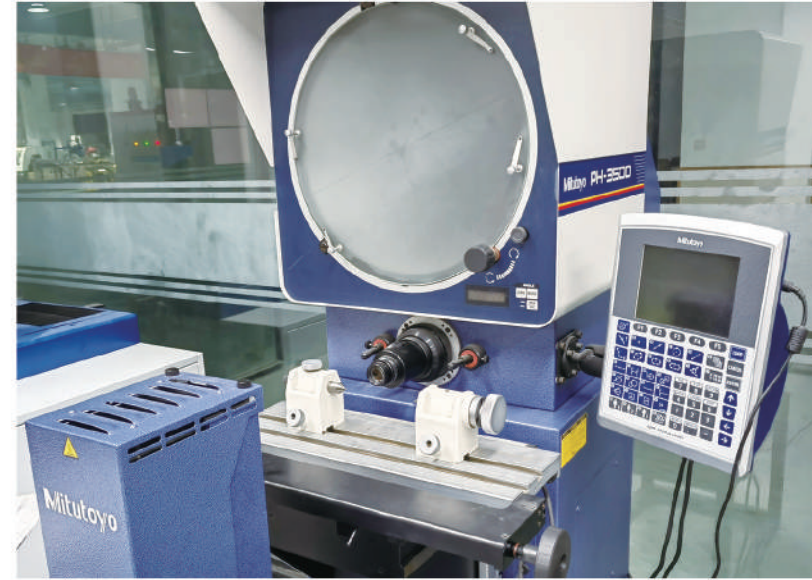

◎ 圆跳动 / Round Beat



◎ 数显洛氏硬度计
Digital Rockwell Hardness Tester



◎ 外圆检测仪 / Outer Circle Detector

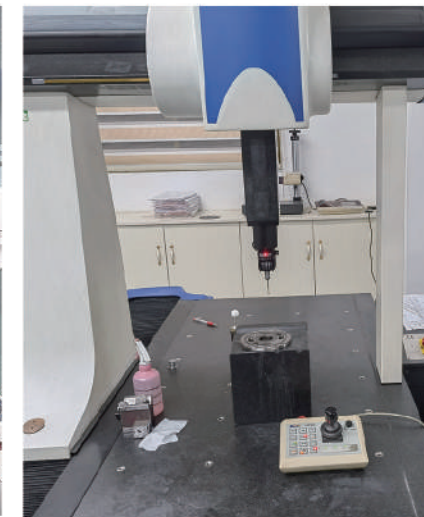

◎ 三坐标仪 / CMM



◎ 粗糙度仪器 / Roughness Instrument



COMPANY EXHIBITION

公司展会

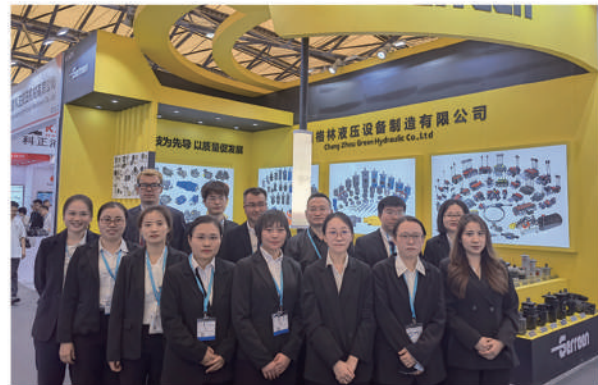
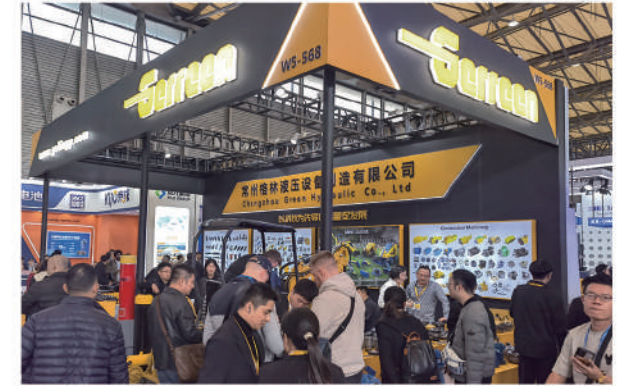
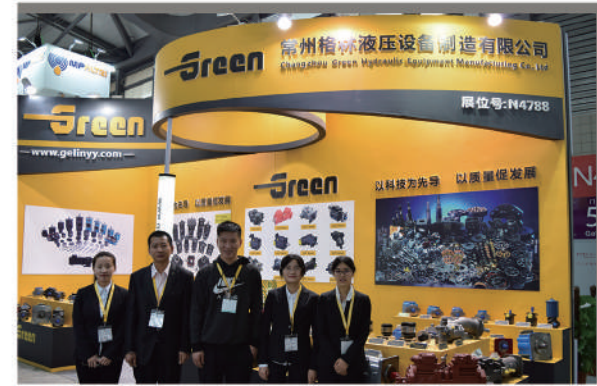

COMPANY EXHIBITION

公司展会

HONORARY QUALIFICATIONS

荣誉资质

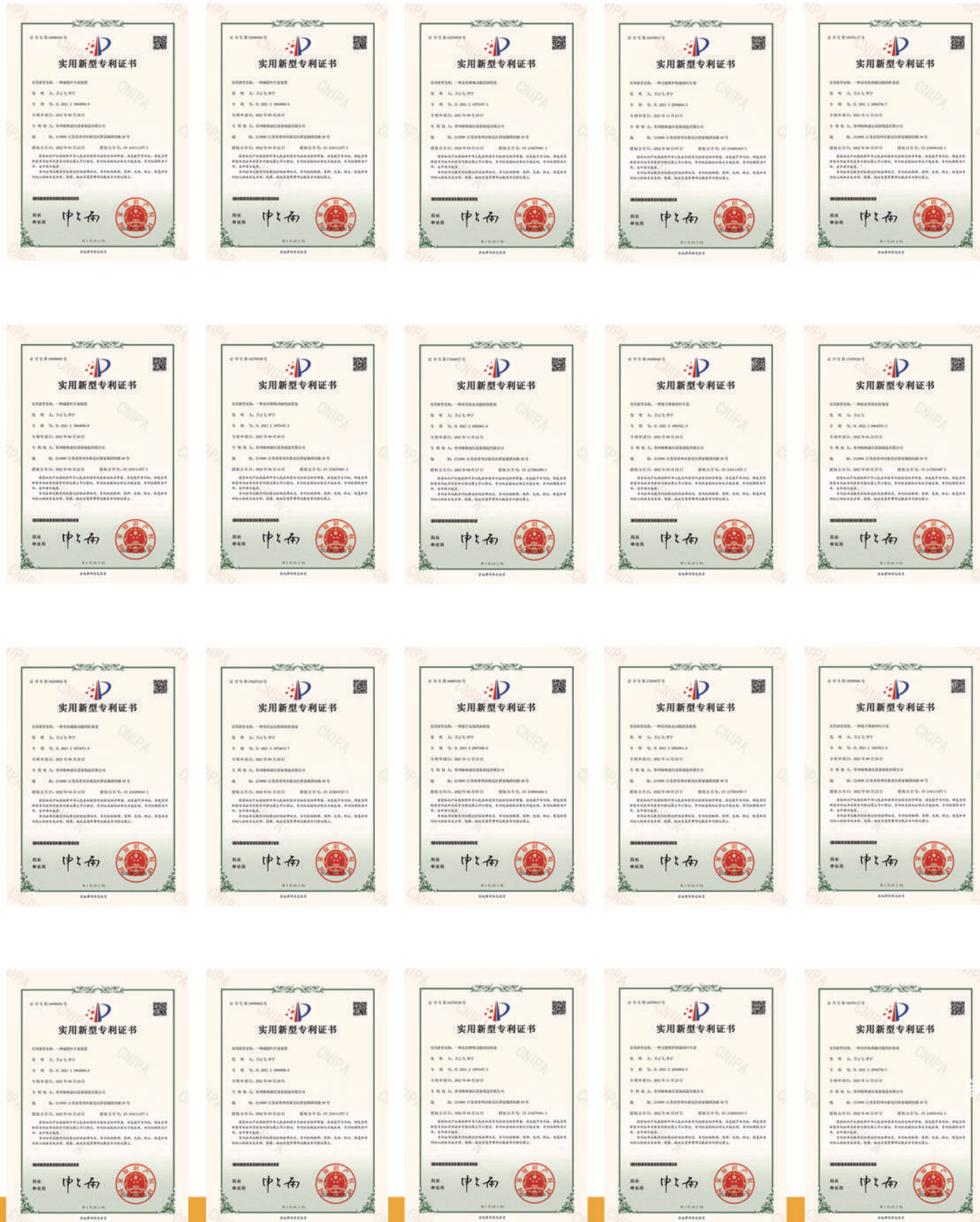

AUTHORITATIVE CERTIFICATION

权威认证



■ PUMP PARTS/泵配件



■ PRODUCT LIST/产品目录

Brand	Type
Rexroth	A2F(0)10/12/16/23/28/32/45/56/63/80/90/107/125/160/180/200/250/500/1000
	A4VG28/40/45/50/56/71/90/125/140/180/250 A4VSO40/45/71/125/180/250/355/500
	A6V55/80/107/160/200/225/250 A6VM160/200/500/A6VE160
	A7V16/28/55/80/107/160/200/225/250/355/500 A8V(0)55/80/107/140/160/200
	A10VSO28/45/52/63/71/85/100/140 A10VD(VG)17/18/25/36
A11V40/60/75/95/200/250/260 AP2D12/16/21/18/25/36	
Caterpillar	CAT12G/14G/16G/120/215/245/312C/325C/330B/330C/385H
	AP-12/14 SPK10/10 SBS80/140
Komastu	HPV35/55/90/95/132/135/160/200-8
	PC30UU/40-8/50/60/120/200-3/200-5/200-6/300-7/320/400-6/650/1250 etc
Liebherr	LPVD45/65/75/90/100/125/140/250/260
Linde	HPV55T/080/HPR75/100/105/130/135/160/HMR135 B2PV35/50/75/105/140
	BPV35/50/70/100 BPR140/186/260 BMF50/75/105 BMV75.27
Eaton-vickers	PVB5/6/10/15/20/29/90/110 PVQ10-45 PVH45/57/74/81/98/106/131/141
	PVE19/21/TA19 ADU041/049/062
Parker	VOLV0/F11-005/010/020/28/39/58/150/250 F12-060/080/090/110-MF-1
	PVXS130/180/250/PVX0250/PV180/250/PVL250Parker2145/270/23/P2075/P2105/P2060
	PAVC38/65/100 PVT38/PVT64 SH5V/131
Kawaski	K3V63/112/140/180/280 S/DT/DTP/DTH K5V80/140/160/200 S/DT/DP/DTH/DPH/SH
	K3VG(VL)45~280(DT) K4V45/112 K3SP36C NV45/64/111/137/172/270
	KVC925/930/932 NX15/NVK45 MAG150/170 MX50/150/170/173
	M2X55/63/96/120/146/150/170/210 M5X130/160/180 LZV30/120/LVW060
Danfoss	PV18/20/21/22/23/24/25/26/27/29 PV90-030/050/075/100/130/180/250
	MF16A/035/500 MPV046/M46/MPR63/MPV45 SPV14/15/18 MMF025C
Nachi	BRL100 MPT044/M44 HRRO57
	PVB-2B-32L/34L/36L/38/40/42/63/505 PVD45 YC35-6/PCL-200-18B
	PZ-2B-35/2B-45/3B-70/4B-100/5B-130/6B-180/6B-220
	PZS-3B-70/4B-100/5B-130/6B-180/6B-220 PVS-0B-B/1B-16/1B-22/1B-35/1B-45
Swing PCR-1B/2B/3B/4B/5B Travel PHV-1B/2B/3B/4B/5B	
JIC	JMV-44/22 35/34 64 147/95 155
Hitachi	HPV050/080/091/102/116/118/125/145 ZX120-6/120/200-3/270/330-2
	EX60-2/120-2/200-2/200-5/300-2
Kobelco	SK200-1/3/6 250-8320430etc
Nabtescc	GM05VL/05VA/06VL/07VA/08/09/10/17/18/21/23/30H/35VA/35VL/38VB
Kayaba	PSV-10/-16/2-10/2-16 PSVD2-13E/W-17E/2-21E/2-27E PSVL-42/-54
	MSF-18/-23 MAG-12V-120E/18V-230F/33V-550F/170VP-3800G/18VP-220 etc.
	MSG-27P-10E/27P-16E/27P-23E/50P-21
Toshiba	PCV65R/80R/90R/110 RPBV92 SG02/025/04/08/12/20
Tokiwa	MKV23/MKV33
Hawe	V30D45/95/145/250 V60
Tadano	100/150
Yuken	A16/A22/A37/A45/A56/A70/A90/A145
Harvester	HPVMF23(T23C)/HPVMF23.7/T28C/T30C/T37C
Oilgear	PVM-018/02B PVG130
Brevini	ED2090/2150/2250
Bonfiglioli	BFL309/310/311
Dinamic	RE1022/RE1023
Yuken	DG-01 BG-03/06/10 S-BSG-03/06/10 DSG-01/03 DSHG-04/06/10
	CIT/CGR-03/06/10 CPG-03/06/10 RG-03/06/10 SRG3/06/10 EFBG-03/06
	FG-01/02/03/06 ED-01 EBG-03/06/10 MBP/MSW/MPW-01/03/04/06



PISTON PUMP/柱塞泵



PISTON PUMP PARTS/柱塞泵配件



VANE PUMP/叶片泵



GEAR PUMP/齿轮泵



■ HYDRAULIC VALVE/液压阀



■ HYDRAULIC COMPONENTS/液压元件



■ MOTOR/马达



SERVO SYSTEM/伺服系统

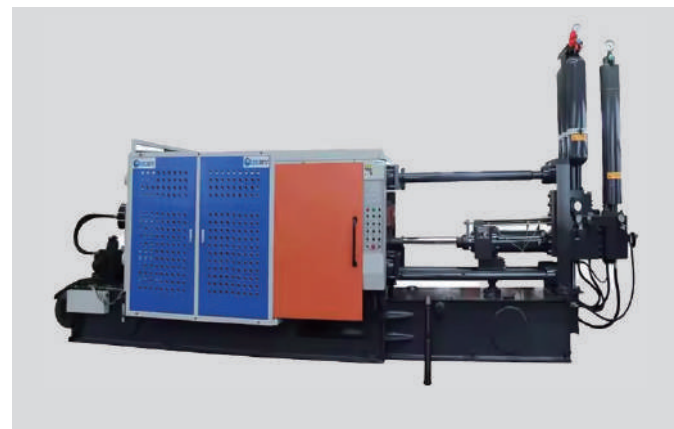
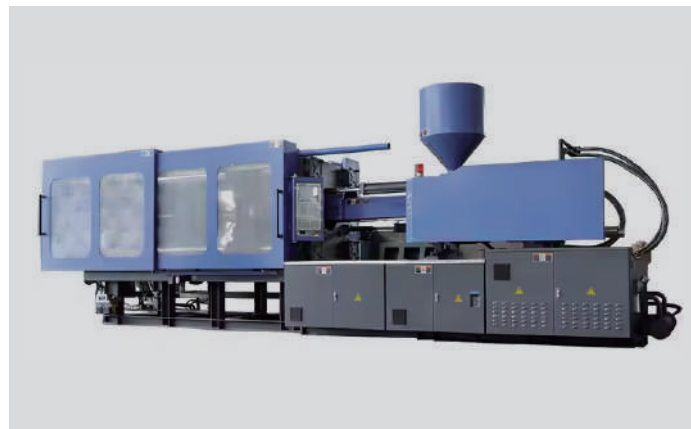

OTHER COMPONENTS/其他元件

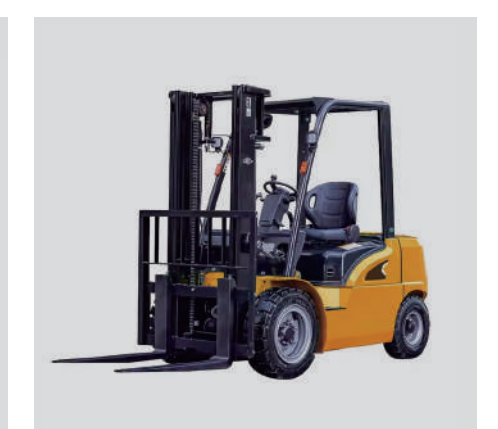
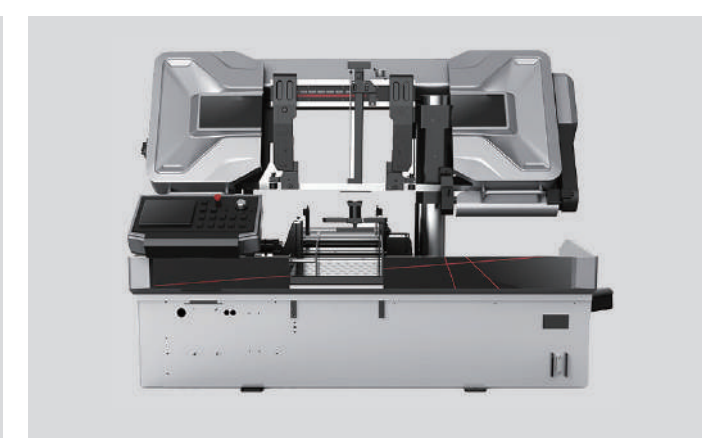

■ HYDRAULIC COMPONENTS/液压元件



■ CRIMPING MACHINE/扣管机



■ WINCH/绞盘

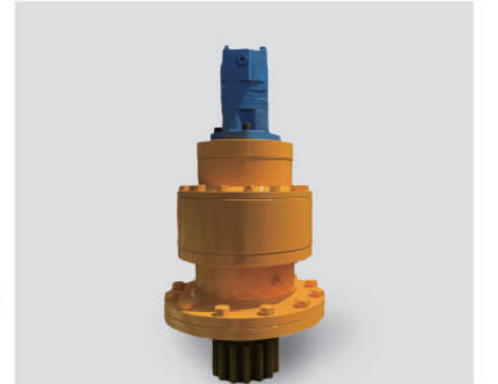
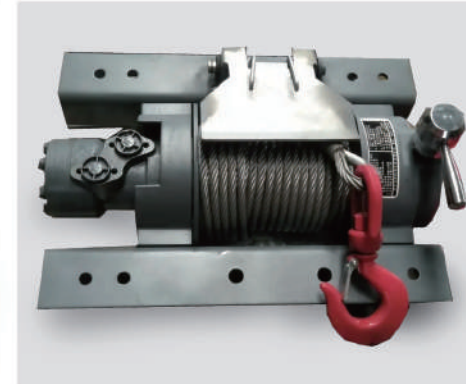
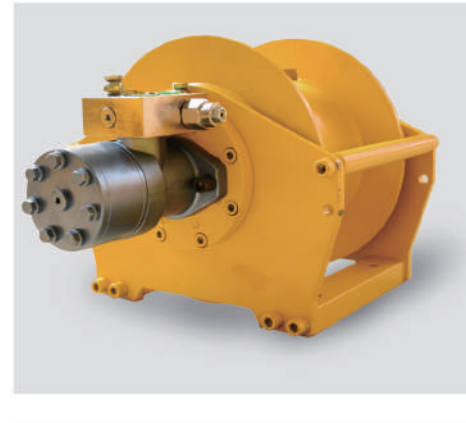



AD.扣压机

1.GL110-液压胶管扣压机/Hydraulic Hose Crimping Machine-----	893
2.GL120-液压胶管扣压机/Hydraulic Hose Crimping Machine-----	895
3.GL45F-液压胶管扣压机/Hydraulic Hose Crimping Machine-----	897
4.GL195-液压胶管扣压机/Hydraulic Hose Crimping Machine-----	899
5.GL145-液压胶管扣压机/Hydraulic Hose Crimping Machine-----	901
6.GL165-液压胶管扣压机/Hydraulic Hose Crimping Machine-----	903
7.GL190-液压胶管扣压机/Hydraulic Hose Crimping Machine-----	905
8.GL300-液压胶管扣压机/Hydraulic Hose Crimping Machine-----	907
9. GL560-液压胶管扣压机/Hydraulic Hose Crimping Machine-----	909
10.GL250-k液压胶管扣压机/Hydraulic Hose Crimping Machine-----	911
11.GL-J-170液压胶管扣压机/Hydraulic Hose Crimping Machine-----	913



GL110-液压胶管扣压机

GL110-Hydraulic Hose Crimping Machine

3种操作模式:手动,半自动,全自动

7英寸触摸屏,26万像素

设置扣压尺寸

设置张开量

设置误差补偿量

设置保压时间

可存储200条扣压程序

计数

Three operation modes: manual,semi-automatic and full-automatic

7-inch touch screen, 260000 pixels

Set the buckle size,

Set the opening amount

Set error compensation,

Set pressure holding time

It can store 200 buckle programs

Count



一秒快速更换模具省时省力提高效率

It saves time and effort to quickly change the mold in one second.

increase efficiency

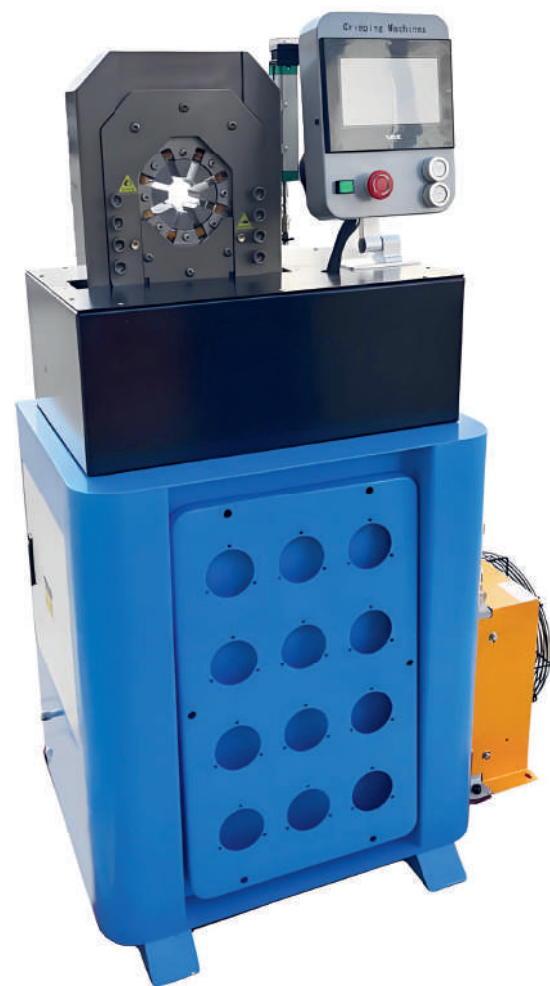

一秒快速更换模具省时省力提高效率

It saves time and effort to quickly change the mold in one second.

increase efficiency

优势SUPERIORITY:

高产能High yield 精准accurate 低噪声low noise 电脑控制computer control 张口大Large opening

快换更换枪轻松安装模具Quick change and gun change,easy installation of mold

扣压异形弯头方便 It is convenient to buckle the special-shaped elbow

脚踏开关节省时间 Pedal switch saves time

快慢双速工作 Fast and slow two-speed work

主要应用MAIN APPLICATIONS:

适用于专业批量生产的刹车管,空调管,测压管和其他小口径的管道扣压工作。

Suitable for professional mass production of brake pipes, air conditioning pipes, piezometers and others small-caliber pipes.

扣压机参数PRESS PARAMETERS:

1.	最大张口直径Maximum opening diameter	110mm
2.	扣压力Crimping force	160T
3.	扣压胶管范围Crimping hose range	6-19mm
4.	电源Power supply	380V/220V可选
5.	电机electrical machinery	4KW
6.	系统压力system pressure	35MPa
7.	整机重量Overall weight	260KG
8.	外形尺寸outline dimension	630x480x1300mm
9.	液压油hydraulic oil	46#
10.	脚踏开关foot switch	是 YES

AD

AD

GL120-液压胶管扣压机

GL120-Hydraulic Hose Crimping Machine

3种操作模式:手动,半自动,全自动

Three operation modes: manual,semi-automatic and full-automatic

7英寸触摸屏,26万像素

7-inch touch screen, 260000 pixels

设置扣压尺寸

Set the buckle size,

设置张开量

Set the opening amount

设置误差补偿量

Set error compensation,

设置保压时间

Set pressure holding time

可存储200条扣压程序

It can store 200 buckle programs

计数

Count



一秒快速更换模具省时省力提高效率

It saves time and effort to quickly change the mold in one second. increase efficiency



可定制 模具形状和内径可定制
特制的模具经过高温真空炉淬火技术硬度更高

Mold shape and inner diameter can be customized. Special mold passes by. High temperature vacuum furnace quenching Technical hardness is higher

优势SUPERIORITY:

高产能High yield 精准accurate 低噪声low noise 电脑控制computer control 张口大Large opening

快换更换枪轻松安装模具Quick change and gun change,easy installation of mold

扣压异形弯头方便 It is convenient to buckle the special-shaped elbow

脚踏开关节省时间 Pedal switch saves time

快慢双速工作 Fast and slow two-speed work

主要应用MAIN APPLICATIONS:

适用于专业批量生产的刹车管,空调管,测压管和其他小口径的管道扣压工作。

Suitable for professional mass production of brake pipes, air conditioning pipes, piezometers and others small-caliber pipes.

扣压机参数PRESS PARAMETERS:

1.	最大张口直径Maximum opening diameter	120mm
2.	扣压力Crimping force	260T
3.	扣压胶管范围Crimping hose range	6-38mm
4.	电源Power supply	380V/220V可选
5.	电机electrical machinery	4KW
6.	系统压力system pressure	35MPa
7.	整机重量Overall weight	600KG
8.	外形尺寸outline dimension	660x830x1430mm
9.	液压油hydraulic oil	46#
10.	脚踏开关foot switch	是 YES

AD

AD

GL45F-液压胶管扣压机

GL45F-Hydraulic Hose Crimping Machine

3种操作模式:手动,半自动,全自动

Three operation modes: manual, semi-automatic and full-automatic

7英寸触摸屏, 26万像素

7-inch touch screen, 260000 pixels

设置扣压尺寸

Set the buckle size,

设置张开量

Set the opening amount

设置误差补偿量

Set error compensation,

设置保压时间

Set pressure holding time

可存储200条扣压程序

It can store 200 buckle programs

计数

Counting



一秒快速更换模具省时省力提高效率

It saves time and effort to quickly change the mold in one second. increase efficiency



可定制

模具形状和内径可定制
特制的模具经过
高温真空炉淬火
技术硬度更高

Mold shape and inner diameter can be customized. Special mold passes by. High temperature vacuum furnace quenching. Technical hardness is higher

优势SUPERIORITY:

高产能High yield 精准accurate 低噪声low noise 电脑控制computer control 张口大Large opening

快换更换枪轻松安装模具Quick change and gun change, easy installation of mold

扣压异形弯头方便 It is convenient to buckle the special-shaped elbow

脚踏开关节省时间 Pedal switch saves time

快慢双速工作 Fast and slow two-speed work

主要应用MAIN APPLICATIONS:

专供专业装配人员在软管批量生产, OEM胶管总成车间, 大型维修活动中使用。可用于需要高速生产时

It is specially designed for professional assemblers to use in hose mass production, OEM hose assembly workshop and large-scale maintenance activities. Can be used when high-speed production is needed

扣压机参数PRESS PARAMETERS:

1.	最大张口直径Maximum opening diameter	145mm
2.	扣压力Crimping force	300T
3.	扣压胶管范围Crimping hose range	1/4-2" * 6sp(2.5" * 2SN)
4.	电源Power supply	380V/220V可选
5.	电机electrical machinery	4KW
6.	系统压力system pressure	35MPa
7.	整机重量Overall weight	830KG
8.	外形尺寸outline dimension	830x540x1430mm
9.	液压油hydraulic oil	46#
10.	脚踏开关foot switch	是 YES

AD

AD

GL195-液压胶管扣压机

GL195-Hydraulic Hose Crimping Machine

3种操作模式:手动,半自动,全自动

Three operation modes: manual,semi-automatic and full-automatic

7英寸触摸屏,26万像素

7-inch touch screen, 260000 pixels

设置扣压尺寸

Set the buckle size,

设置张开量

Set the opening amount

设置误差补偿量

Set error compensation,

设置保压时间

Set pressure holding time

可存储200条扣压程序

It can store 200 buckle programs

计数

Count



一秒快速更换模具省时省力提高效率

It saves time and effort to quickly change the mold in one second. increase efficiency



可定制

模具形状和内径可定制
特制的模具经过
高温真空炉淬火
技术硬度更高

Mold shape and inner diameter can be customized.
Special mold passes by.
High temperature vacuum furnace quenching
Technical hardness is higher

优势SUPERIORITY:

高产能High yield 精准accurate 低噪声low noise 电脑控制computer control 张口大Large opening

快换更换枪轻松安装模具Quick change and gun change,easy installation of mold

扣压异形弯头方便 It is convenient to buckle the special-shaped elbow

脚踏开关节省时间 Pedal switch saves time

快慢双速工作 Fast and slow two-speed work

主要应用MAIN APPLICATIONS:

专供专业装配人员在软管批量生产, OEM胶管总成车间, 大型维修活动中使用。可用于需要高速生产时

It is specially designed for professional assemblers to use in hose mass production, OEM hose assembly workshop and large-scale maintenance activities, Can be used when high-speed production is needed

扣压机参数PRESS PARAMETERS:

1.	最大张口直径Maximum opening diameter	195mm
2.	扣压力Crimping force	3000KN
3.	扣压胶管范围Crimping hose range	6-64mm
4.	电源Power supply	380V/220V可选
5.	电机electrical machinery	4KW
6.	系统压力system pressure	31.5MPa
7.	整机重量Overall weight	1100KG
8.	外形尺寸outline dimension	1100x900x1700mm
9.	液压油hydraulic oil	46#
10.	脚踏开关foot switch	是 YES

AD

AD

GL145-液压胶管扣压机

GL145-Hydraulic Hose Crimping Machine

3种操作模式:手动,半自动,全自动

Three operation modes: manual,semi-automatic and full-automatic

7英寸触摸屏,26万像素

7-inch touch screen, 260000 pixels

设置扣压尺寸

Set the buckle size,

设置张开量

Set the opening amount

设置误差补偿量

Set error compensation,

设置保压时间

Set pressure holding time

可存储200条扣压程序

It can store 200 buckle programs

计数

Count



一秒快速更换模具省时省力提高效率

It saves time and effort to quickly change

the mold in one second.

increase efficiency



可定制

模具形状和内径可定制
特制的模具经过
高温真空炉淬火
技术硬度更高

Mold shape and inner diameter can be customized.
Special mold passes by.
High temperature vacuum furnace quenching
Technical hardness is higher

优势SUPERIORITY:

高产能High yield 精准accurate 低噪声low noise 电脑控制computer control 张口大Large opening

快换更换枪轻松安装模具Quick change and gun change,easy installation of mold

扣压异形弯头方便 It is convenient to buckle the special-shaped elbow

脚踏开关节省时间 Pedal switch saves time

快慢双速工作 Fast and slow two-speed work

主要应用MAIN APPLICATIONS:

专供专业装配人员在软管批量生产, OEM胶管总成车间, 大型维修活动中使用。可用于需要高速生产时

It is specially designed for professional assemblers to use in hose mass production, OEM hose assembly workshop and large-scale maintenance activities, Can be used when high-speed production is needed

扣压机参数PRESS PARAMETERS:

1.	最大张口直径Maximum opening diameter	150mm
2.	扣压力Crimping force	300T
3.	扣压胶管范围Crimping hose range	1/4-2"*6sp(2.5"*2SN)
4.	电源Power supply	380V/220V可选
5.	电机electrical machinery	4KW
6.	系统压力system pressure	35MPa
7.	整机重量Overall weight	830KG
8.	外形尺寸outline dimension	850x700x1430mm
9.	液压油hydraulic oil	46#
10.	脚踏开关foot switch	是 YES

AD

AD

GL165-液压胶管扣压机

GL165-Hydraulic Hose Crimping Machine

3种操作模式:手动,半自动,全自动

Three operation modes: manual,semi-automatic and full-automatic

7英寸触摸屏,26万像素

7-inch touch screen, 260000 pixels

设置扣压尺寸

Set the buckle size,

设置张开量

Set the opening amount

设置误差补偿量

Set error compensation,

设置保压时间

Set pressure holding time

可存储200条扣压程序

It can store 200 buckle programs

计数

Count



一秒快速更换模具省时省力提高效率

It saves time and effort to quickly change the mold in one second. increase efficiency



可定制 模具形状和内径可定制
特制的模具经过
高温真空炉淬火
技术硬度更高

Mold shape and inner diameter can be customized. Special mold passes by. High temperature vacuum furnace quenching. Technical hardness is higher

优势SUPERIORITY:

高产能High yield 精准accurate 低噪声low noise 电脑控制computer control 张口大Large opening

快换更换枪轻松安装模具Quick change and gun change,easy installation of mold

扣压异形弯头方便 It is convenient to buckle the special-shaped elbow

脚踏开关节省时间 Pedal switch saves time

快慢双速工作 Fast and slow two-speed work

主要应用MAIN APPLICATIONS:

专供专业装配人员在软管批量生产, OEM胶管总成车间, 大型维修活动中使用。可用于需要高速生产时

It is specially designed for professional assemblers to use in hose mass production, OEM hose assembly workshop and large-scale maintenance activities, Can be used when high-speed production is needed

扣压机参数PRESS PARAMETERS:

1.	最大张口直径Maximum opening diameter	190mm
2.	扣压力Crimping force	3600KN
3.	扣压胶管范围Crimping hose range	6-76mm
4.	电源Power supply	380V/220V可选
5.	电机electrical machinery	4KW
6.	系统压力system pressure	35MPa
7.	整机重量Overall weight	1000KG
8.	外形尺寸outline dimension	850x640x1500mm
9.	液压油hydraulic oil	46#
10.	脚踏开关foot switch	是 YES

AD

AD

GL190-液压胶管扣压机

GL190-Hydraulic Hose Crimping Machine

3种操作模式:手动,半自动,全自动

Three operation modes: manual,semi-automatic and full-automatic

7英寸触摸屏,26万像素

7-inch touch screen, 260000 pixels

设置扣压尺寸

Set the buckle size,

设置张开量

Set the opening amount

设置误差补偿量

Set error compensation,

设置保压时间

Set pressure holding time

可存储200条扣压程序

It can store 200 buckle programs

计数

Count



一秒快速更换模具省时省力提高效率

It saves time and effort to quickly change the mold in one second.

increase efficiency



可定制

模具形状和内径可定制
特制的模具经过
高温真空炉淬火
技术硬度更高

Mold shape and inner diameter can be customized.
Special mold passes by.
High temperature vacuum furnace quenching
Technical hardness is higher

优势SUPERIORITY:

高产能High yield 精准accurate 低噪声low noise 电脑控制computer control 张口大Large opening

快换更换枪轻松安装模具Quick change and gun change,easy installation of mold

扣压异形弯头方便 It is convenient to buckle the special-shaped elbow

脚踏开关节省时间 Pedal switch saves time

快慢双速工作 Fast and slow two-speed work

主要应用MAIN APPLICATIONS:

专供专业装配人员在软管批量生产, OEM胶管总成车间, 大型维修活动中使用。可用于需要高速生产时

It is specially designed for professional assemblers to use in hose mass production, OEM hose assembly workshop and large-scale maintenance activities, Can be used when high-speed production is needed

扣压机参数PRESS PARAMETERS:

1.	最大张口直径Maximum opening diameter	210mm
2.	扣压力Crimping force	3600KN
3.	扣压胶管范围Crimping hose range	6-76mm
4.	电源Power supply	380V/220V可选
5.	电机electrical machinery	4KW
6.	系统压力system pressure	31.5MPa
7.	整机重量Overall weight	1100KG
8.	外形尺寸outline dimension	960x700x1540mm
9.	液压油hydraulic oil	46#
10.	脚踏开关foot switch	是 YES

AD

AD

GL300-液压胶管扣压机

GL300-Hydraulic Hose Crimping Machine

3种操作模式:手动,半自动,全自动

Three operation modes: manual,semi-automatic and full-automatic

7英寸触摸屏,26万像素

7-inch touch screen, 260000 pixels

设置扣压尺寸

Set the buckle size,

设置张开量

Set the opening amount

设置误差补偿量

Set error compensation,

设置保压时间

Set pressure holding time

可存储200条扣压程序

It can store 200 buckle programs

计数

Count



一秒快速更换模具省时省力提高效率

It saves time and effort to quickly change the mold in one second.

increase efficiency



可定制

模具形状和内径可定制
特制的模具经过
高温真空炉淬火
技术硬度更高

Mold shape and inner diameter can be customized.
Special mold passes by.
High temperature vacuum furnace quenching
Technical hardness is higher

优势SUPERIORITY:

高产能High yield 精准accurate 低噪声low noise 电脑控制computer control 张口大Large opening

快换更换枪轻松安装模具Quick change and gun change,easy installation of mold

扣压异形弯头方便 It is convenient to buckle the special-shaped elbow

脚踏开关节省时间 Pedal switch saves time

快慢双速工作 Fast and slow two-speed work

主要应用MAIN APPLICATIONS:

专供专业装配人员在软管批量生产, OEM胶管总成车间, 大型维修活动中使用。可用于需要高速生产时

It is specially designed for professional assemblers to use in hose mass production, OEM hose assembly workshop and large-scale maintenance activities, Can be used when high-speed production is needed

扣压机参数PRESS PARAMETERS:

1.	最大张口直径Maximum opening diameter	300mm
2.	扣压力Crimping force	4500KN
3.	扣压胶管范围Crimping hose range	6-102mm
4.	电源Power supply	380V
5.	电机electrical machinery	5.5KW
6.	系统压力system pressure	35MPa
7.	整机重量Overall weight	2500KG
8.	外形尺寸outline dimension	1100x1050x1740mm
9.	液压油hydraulic oil	46#
10.	脚踏开关foot switch	是 YES

AD

AD

GL560-液压胶管扣压机

GL560-Hydraulic Hose Crimping Machine

3种操作模式:手动,半自动,全自动

Three operation modes: manual,semi-automatic and full-automatic

7英寸触摸屏,26万像素

7-inch touch screen, 260000 pixels

设置扣压尺寸

Set the buckle size,

设置张开量

Set the opening amount

设置误差补偿量

Set error compensation,

设置保压时间

Set pressure holding time

可存储200条扣压程序

It can store 200 buckle programs

计数

Count



可定制

模具形状和内径可定制
特制的模具经过
高温真空炉淬火
技术硬度更高

Mold shape and inner diameter can be customized.
Special mold passes by.
High temperature vacuum furnace quenching
Technical hardness is higher

优势SUPERIORITY:

高产能High yield 精准accurate 低噪声low noise 电脑控制computer control 张口大Large opening

快换更换枪轻松安装模具Quick change and gun change,easy installation of mold

扣压异形弯头方便 It is convenient to buckle the special-shaped elbow

脚踏开关节省时间 Pedal switch saves time

快慢双速工作 Fast and slow two-speed work

主要应用MAIN APPLICATIONS:

专供专业装配人员在软管批量生产, OEM胶管总成车间, 大型维修活动中使用。可用于需要高速生产时

It is specially designed for professional assemblers to use in hose mass production, OEM hose assembly workshop and large-scale maintenance activities, Can be used when high-speed production is needed

扣压机参数PRESS PARAMETERS:

1.	最大张口直径Maximum opening diameter	560mm
2.	扣压力Crimping force	5400KN
3.	扣压胶管范围Crimping hose range	2-12寸
4.	电源Power supply	380V
5.	电机electrical machinery	7.5KW
6.	系统压力system pressure	31.5MPa
7.	整机重量Overall weight	5500KG
8.	外形尺寸outline dimension	3000x1100x1800mm
9.	液压油hydraulic oil	46#
10.	脚踏开关foot switch	是 YES

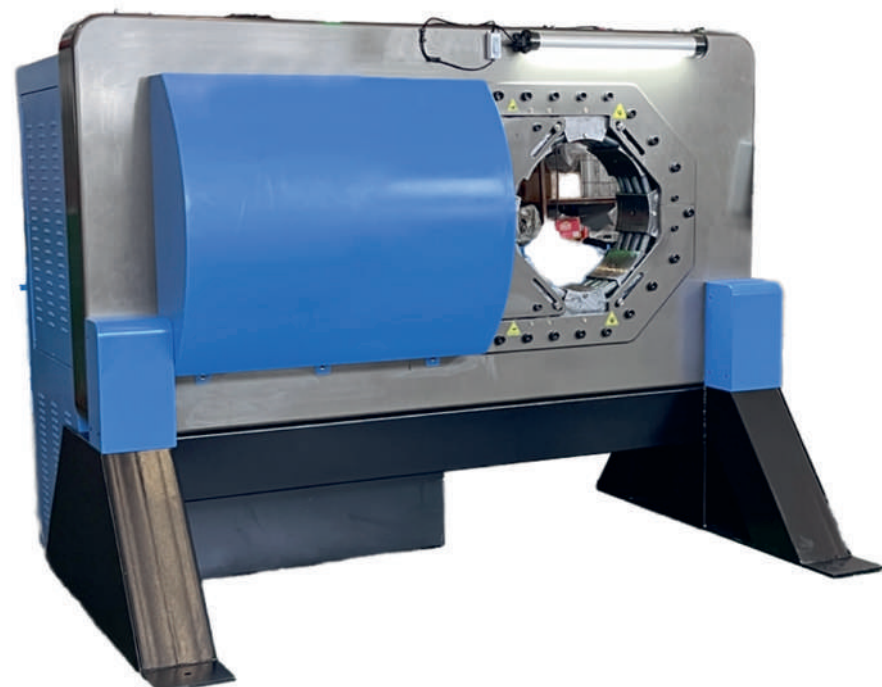

GL250-K 液压胶管扣压机

GL250-K Hydraulic Hose Crimping Machine

3种操作模式:手动,半自动,全自动

Three operation modes: manual,semi-automatic and full-automatic

7英寸触摸屏,26万像素

7-inch touch screen, 260000 pixels

设置扣压尺寸

Set the buckle size,

设置张开量

Set the opening amount

设置误差补偿量

Set error compensation,

设置保压时间

Set pressure holding time

可存储200条扣压程序

It can store 200 buckle programs

计数

Count



可定制

模具形状和内径可定制
特制的模具经过
高温真空炉淬火
技术硬度更高

Mold shape and inner diameter can be customized.
Special mold passes by.
High temperature vacuum furnace quenching
Technical hardness is higher

优势SUPERIORITY:

高产能High yield 精准accurate 低噪声low noise 电脑控制computer control 张口大Large opening

快换更换枪轻松安装模具Quick change and gun change,easy installation of mold

扣压异形弯头方便 It is convenient to buckle the special-shaped elbow

脚踏开关节省时间 Pedal switch saves time

快慢双速工作 Fast and slow two-speed work

主要应用MAIN APPLICATIONS:

专供专业装配人员在软管批量生产, OEM胶管总成车间, 大型维修活动中使用。可用于需要高速生产时

It is specially designed for professional assemblers to use in hose mass production, OEM hose assembly workshop and large-scale maintenance activities, Can be used when high-speed production is needed

扣压机参数PRESS PARAMETERS:

1.	最大张口直径Maximum opening diameter	60mm
2.	扣压力Crimping force	260T
3.	扣压胶管范围Crimping hose range	6-38mm
4.	电源Power supply	380V/220V可选
5.	电机electrical machinery	4KW
6.	系统压力system pressure	31.5MPa
7.	整机重量Overall weight	950KG
8.	外形尺寸outline dimension	940x700x1500mm
9.	液压油hydraulic oil	46#
10.	脚踏开关foot switch	是 YES

AD

AD

GL-J-170液压胶管扣压机

GL-J-170-Hydraulic Hose Crimping Machine

3种操作模式:手动,半自动,全自动

Three operation modes: manual,semi-automatic and full-automatic

7英寸触摸屏,26万像素

7-inch touch screen, 260000 pixels

设置扣压尺寸

Set the buckle size,

设置张开量

Set the opening amount

设置误差补偿量

Set error compensation,

设置保压时间

Set pressure holding time

可存储200条扣压程序

It can store 200 buckle programs

计数

Count



高耐磨材质不变形,套更加耐用

High wear-resistant material does not deform, and the sleeve is more durable.



可定制

特钢模经过高温真空处理更加坚硬,不会变形

The special steel mold is subjected to high temperature vacuum treatment. Harder, not deformed.



优势SUPERIORITY:

高产能High yield 精准accurate 低噪声low noise 电脑控制computer control 张口大Large opening

快换更换枪轻松安装模具Quick change and gun change,easy installation of mold

扣压异形弯头方便 It is convenient to buckle the special-shaped elbow

脚踏开关节省时间 Pedal switch saves time 快慢双速工作 Fast and slow two-speed work

主要应用MAIN APPLICATIONS:

专供专业装配人员在软管批量生产,OEM胶管总成车间,大型维修活动中使用。可用于需要高速生产时

It is specially designed for professional assemblers to use in hose mass production, OEM hose assembly workshop and large-scale maintenance activities, Can be used when high-speed production is needed

扣压机参数PRESS PARAMETERS:

1.	最大张口直径Maximum opening diameter	230mm
2.	扣压力Crimping force	355
3.	扣压胶管范围Crimping hose range	125-175mm
4.	电源Power supply	380V/220V可选
5.	电机electrical machinery	4KW
6.	系统压力system pressure	35MPa
7.	整机重量Overall weight	650KG
8.	外形尺寸outline dimension	1000x780x850mm
9.	液压油hydraulic oil	46#
10.	脚踏开关foot switch	是 YES